

# OASIS

**EVENT DOOR LTD.**

Tel: 01723 865557  
 E-mail: info@oasiseventdoor.co.uk  
 www.oasiseventdoor.co.uk

CHARM PARK  
 WYKEHAM  
 SCARBOROUGH  
 NORTH YORKSHIRE  
 YO13 9QU

**COPYRIGHT NOTICE**

This drawing is issued on the understanding that the copyright is to be regarded as confidential, and the property of Oasis Event Door Ltd. It must not be reproduced in any way electronically, hardcopy or otherwise without prior written consent of the said company.

JOB NO  
 CUSTOMER

**FRONT VIEW**

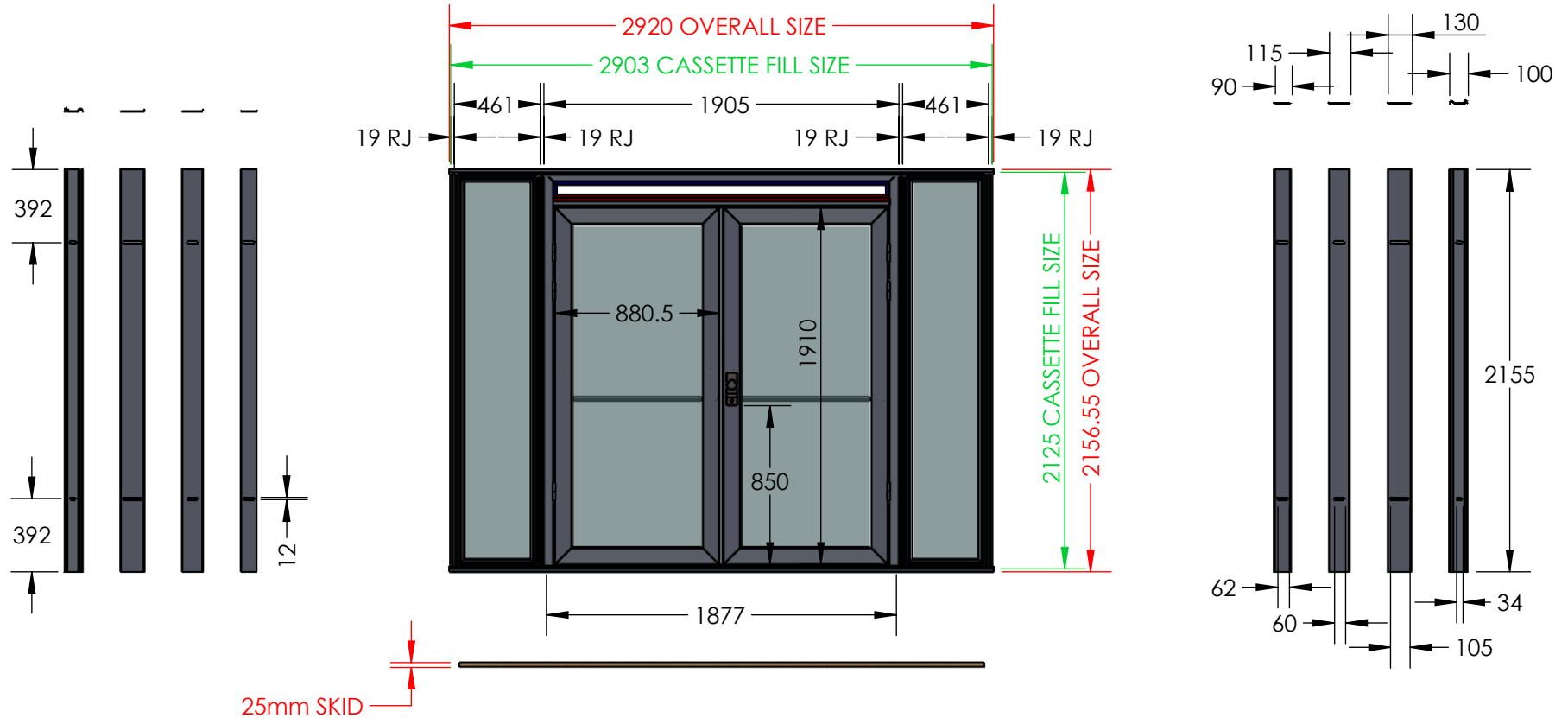

**IMPORTANT:**

PLEASE READ NOTICE BELOW BEFORE SIGNING THE DRAWING  
 BY SIGNING THIS DRAWING, THE CUSTOMER IS ASSUMED TO AGREE WITH ANY DIMENSION, MATERIAL, COLOUR, OR OTHERWISE SHOWN ON THE EVALUATION ILLUSTRATION.

| SPECIFIED FINISH                                 | GLAZING  | (SEE DWG FOR DIMS) |
|--|--|--------------------|
| TICK AS APT: <input checked="" type="checkbox"/> | TICK AS APT: <input checked="" type="checkbox"/> |                    |
| ANODIZED   | ANODIZED   |                    |
| POWDERCOAT                                       | POWDERCOAT                                       |                    |
| GALVANIZED                                       | GALVANIZED                                       |                    |

PURCHASING APPR. SIGNATURE      INSTALLER APPR. SIGNATURE      PRODUCTION APPR. SIGNATURE      CUSTOMER APPR. SIGNATURE

SKID REQ'D?       REV 1      COMMENTS:      DATE 6/4/21

**3M SL HYBRID DOOR CASSETTE**

CLIENT VISUAL

DRAWN BY: AOJ      DO NOT SCALE DRAWING  
 DATE: 6/4/21      SHEET 1 OF 4

# OASIS

**EVENT DOOR LTD.**

Tel: 01723 865557  
 E-mail: info@oasiseventdoor.co.uk  
 www.oasiseventdoor.co.uk

CHARM PARK  
 WYKEHAM  
 SCARBOROUGH  
 NORTH YORKSHIRE  
 YO13 9QU

**COPYRIGHT NOTICE**

This drawing is issued on the understanding that the copyright is to be regarded as confidential, and the the propety of Oasis Event Door Ltd. It must not be reproduced in any way electronically, hardcopy or otherwise without prior written consent of the said company.

JOB NO  
 CUSTOMER

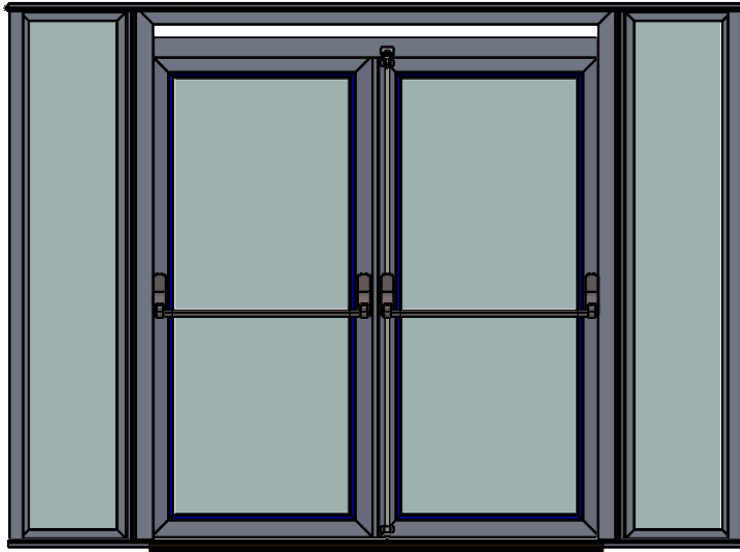

REAR VIEW

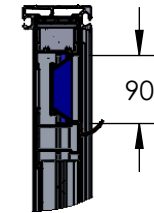
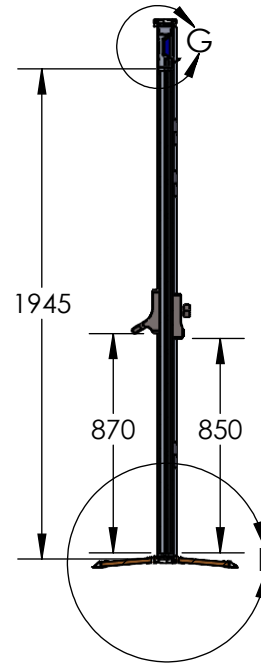

DETAIL G  
 SCALE 1 : 10

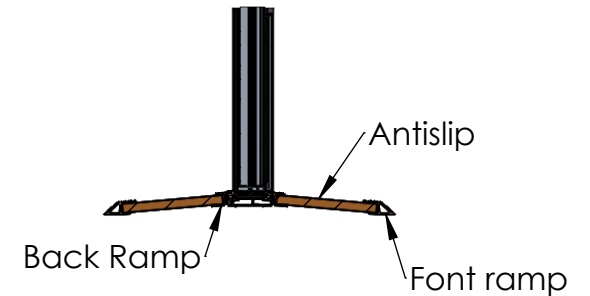

DETAIL B  
 SCALE 1 : 15

**IMPORTANT:**

PLEASE READ NOTICE BELOW BEFORE SIGNING THE DRAWING

BY SIGNING THIS DRAWING, THE CUSTOMER IS ASSUMED TO AGREE WITH ANY DIMENSION, MATERIAL, COLOUR, OR OTHERWISE SHOWN ON THE EVALUATION ILLUSTRATION.

SPECIFIED FINISH    GLAZING    (SEE DWG FOR DIMS)

|              |                                     |              |                                     |
|--------------|-------------------------------------|--------------|-------------------------------------|
| TICK AS APT: | <input checked="" type="checkbox"/> | TICK AS APT: | <input checked="" type="checkbox"/> |
| ANODIZED     | <input type="checkbox"/>            | ANODIZED     | <input type="checkbox"/>            |
| POWDERCOAT   | <input type="checkbox"/>            | POWDERCOAT   | <input type="checkbox"/>            |
| GALVANIZED   | <input type="checkbox"/>            | GALVANIZED   | <input type="checkbox"/>            |

PURCHASING APPR. SIGNATURE

INSTALLER APPR. SIGNATURE

PRODUCTION APPR. SIGNATURE

CUSTOMER APPR. SIGNATURE

3M SL HYBRID  
 DOOR CASSETTE

REAR VISUAL

SKID REQ'D?   
 TICK AS APT:

REV

COMMENTS:

DATE

DRAWN BY: AOJ

DO NOT SCALE DRAWING

1

6/4/21

DATE: 6/4/21

SHEET 2 OF 4

# OASIS

**EVENT DOOR LTD.**

Tel: 01723 865557  
 E-mail: info@oasiseventdoor.co.uk  
 www.oasiseventdoor.co.uk

CHARM PARK  
 WYKEHAM  
 SCARBOROUGH  
 NORTH YORKSHIRE  
 YO13 9QU

**COPYRIGHT NOTICE**

This drawing is issued on the understanding that the copyright is to be regarded as confidential, and the property of Oasis Event Door Ltd. It must not be reproduced in any way electronically, hardcopy or otherwise without prior written consent of the said company.

JOB NO  
 CUSTOMER

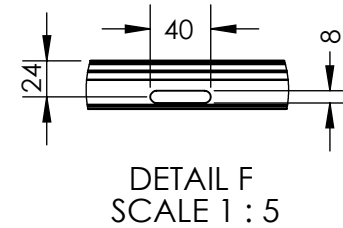
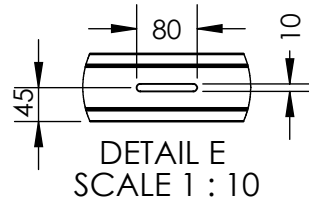

SECTION C-C  
 SCALE 1 : 5

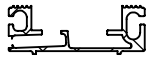
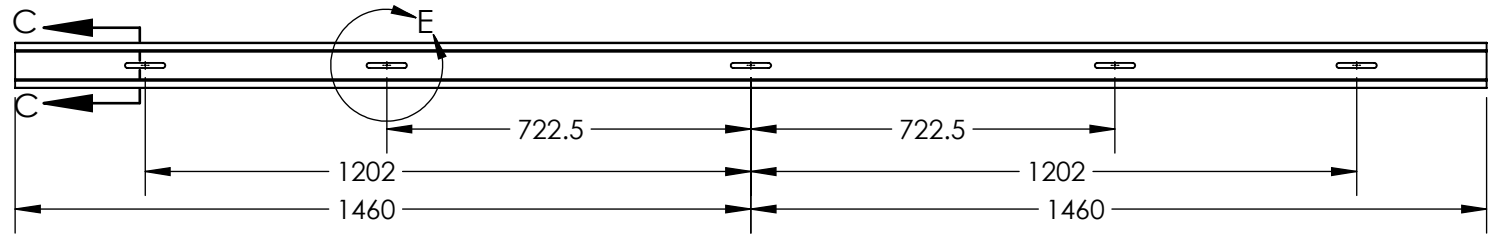

SECTION D-D  
 SCALE 1 : 5

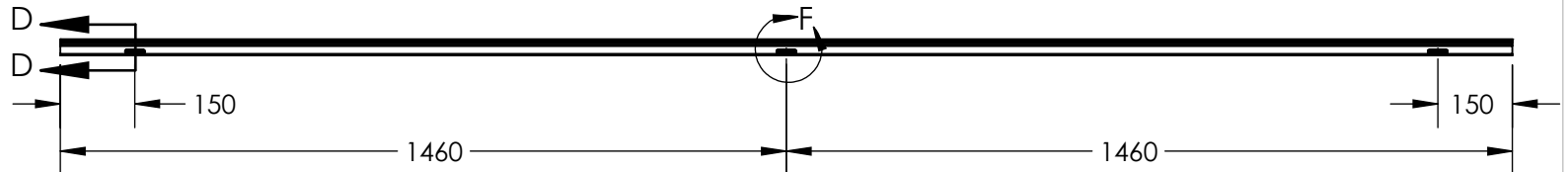

**IMPORTANT:**

PLEASE READ NOTICE BELOW BEFORE SIGNING THE DRAWING

BY SIGNING THIS DRAWING, THE CUSTOMER IS ASSUMED TO AGREE WITH ANY DIMENSION, MATERIAL, COLOUR, OR OTHERWISE SHOWN ON THE EVALUATION ILLUSTRATION.

|  |  |
|--|--|
| SPECIFIED FINISH                                 | GLAZING (SEE DWG FOR DIMS)                       |
| TICK AS APT: <input checked="" type="checkbox"/> | TICK AS APT: <input checked="" type="checkbox"/> |
| ANODIZED   | ANODIZED   |
| POWDERCOAT                                       | POWDERCOAT                                       |
| GALVANIZED                                       | GALVANIZED                                       |

|                            |                           |                            |                          |
|----------------------------|---------------------------|----------------------------|--------------------------|
| PURCHASING APPR. SIGNATURE | INSTALLER APPR. SIGNATURE | PRODUCTION APPR. SIGNATURE | CUSTOMER APPR. SIGNATURE |
|                            |                           |                            |                          |

**3M SL HYBRID  
 DOOR CASSETTE**

**SLOT DETAIL**

SKID REQ'D?   
 TICK AS APT:

REV  
 1

COMMENTS:

DATE  
 6/4/21

DRAWN BY: AOJ DO NOT SCALE DRAWING  
 DATE: 6/4/21 SHEET 4 OF 4